

LEGEND

- LOT BOUNDARY
- NEW LOT BOUNDARY
- EXISTING LOT BOUNDARY
- EXISTING SIGN POSTING

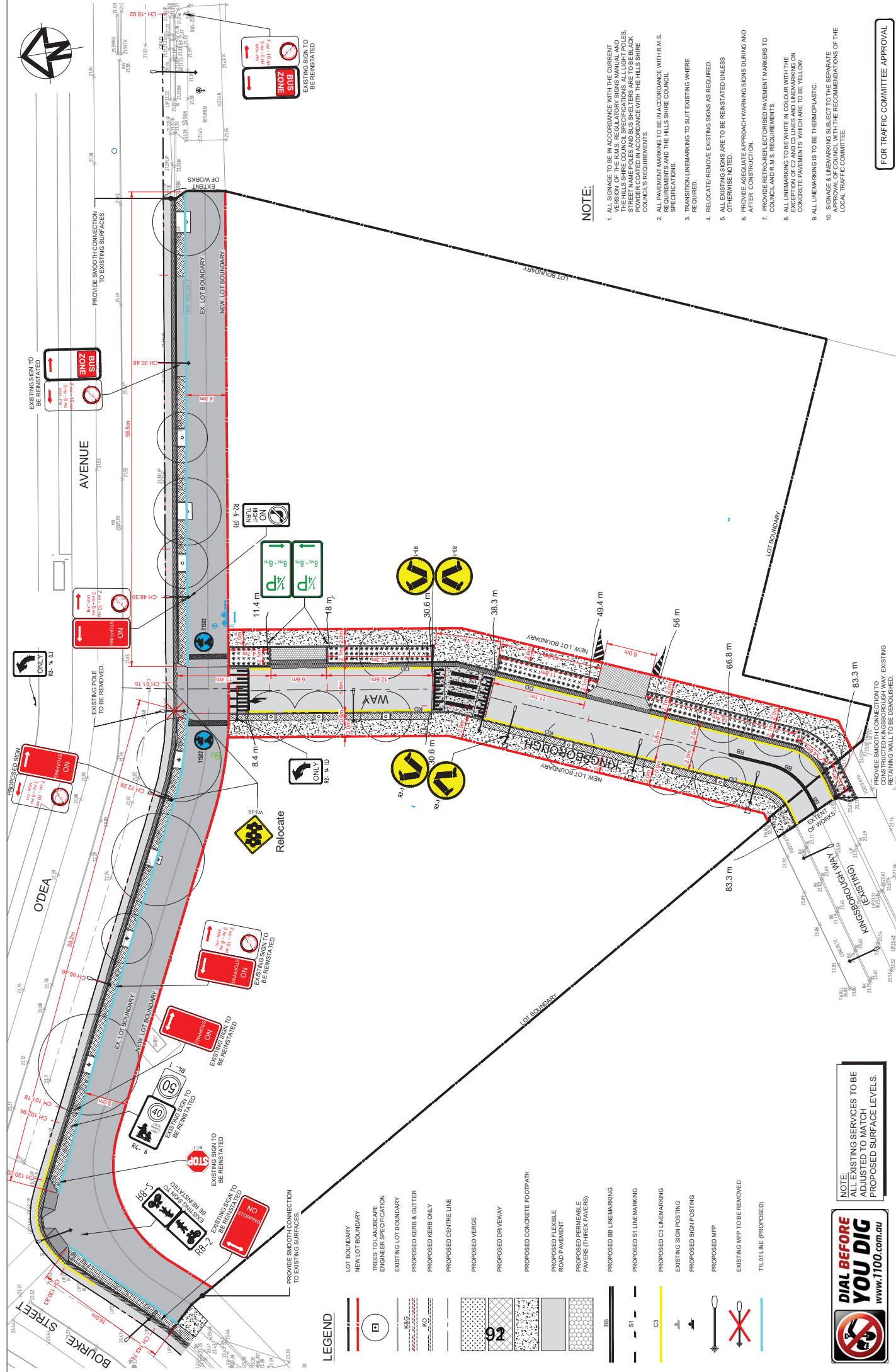

	PTW Architects <small>Level 1, 58 Philip Street, Sydney NSW 2000 Phone: (02) 9232 8877</small>	TOPPLACE <small>PTY LTD</small> <small>Council</small> CITY OF SYDNEY <small>COUNCIL</small>	 <small>SCALE 1:200 @ A1</small>	 <small>CIVIL & STORMWATER ENGINEERING SERVICES PTY LTD ABN: 27 644 422 506 Shop 1, 195-197 Parramatta Road, Concord, NSW 2137 P: (02) 8397 6200 Email: info@csel.com.au</small>	FOR TRAFFIC COMMITTEE APPROVAL	EXISTING SIGNAGE AND LINEMARKING PLAN	<small>Drawing Title</small> EXISTING SIGNAGE AND LINEMARKING PLAN
Issue Description Date Design Manager	A ISSUE FOR CC APPROVAL 08/03/2022 M.D. M.D.	B ISSUE FOR CC APPROVAL 20/04/2022 M.D. M.D.	C ISSUE FOR TRAFFIC COMMITTEE APPROVAL 15/05/2022 M.Y.C. M.C.O.	D ISSUE FOR TRAFFIC COMMITTEE APPROVAL 17/05/2022 M.Y.C. M.C.O.	<small>Project</small> 888 BOURKE STREET, ZETLAND CIVIL ENGINEERING PLANS CONSTRUCTION CERTIFICATE	<small>Scale</small> 1:200	<small>Issue</small> C0700



NOTE:

1. ALL SIGNAGE TO BE IN ACCORDANCE WITH THE CURRENT AUSTRALIAN STANDARD FOR SIGNAGE SPECIFICATIONS AS SET OUT IN THE HILLS SHIRE COUNCIL SPECIFICATIONS. ALL LIGHT POLES, STREET NAME POLES AND BUS SHELTERS ARE TO BE BLACK POWDER COATED IN ACCORDANCE WITH THE HILLS SHIRE COUNCIL'S REQUIREMENTS.
2. ALL PAVEMENT MARKING TO BE IN ACCORDANCE WITH R.M.S. SPECIFICATIONS AND THE HILLS SHIRE COUNCIL SPECIFICATIONS.
3. TRANSITION LINE MARKING TO SUIT EXISTING WHERE REQUIRED.
4. RELOCATE/ REMOVE EXISTING SIGNS AS REQUIRED.
5. ALL EXISTING SIGNS ARE TO BE REINSTATED UNLESS OTHERWISE NOTED.
6. PROVIDE ADEQUATE APPROACH WARNING SIGNS DURING AND AFTER CONSTRUCTION.
7. PROVIDE RETRO REFLECTORISED PAVEMENT MARKERS TO COUNCIL AND R.M.S. REQUIREMENTS.
8. ALL LINE MARKING TO BE WHITE IN COLOUR WITH THE EXCEPTION OF C2 AND C3 LINES AND LINE MARKING ON CONCRETE PAVEMENTS WHICH ARE TO BE YELLOW.
9. ALL LINE MARKING IS TO BE THERMOPLASTIC.
10. SIGNAGE & LINE MARKING SUBJECT TO THE SEPARATE APPROVALS BY THE RECOMMENDATIONS OF THE LOCAL TRAFFIC COMMITTEE.

FOR TRAFFIC COMMITTEE APPROVAL

Project: 888 BOURKE STREET, ZETLAND
 CIVIL ENGINEERING PLANS
 CONSTRUCTION CERTIFICATE

Project: 888 BOURKE STREET, ZETLAND
 CIVIL ENGINEERING PLANS
 CONSTRUCTION CERTIFICATE

Project: 888 BOURKE STREET, ZETLAND
 CIVIL ENGINEERING PLANS
 CONSTRUCTION CERTIFICATE

Project: 888 BOURKE STREET, ZETLAND
 CIVIL ENGINEERING PLANS
 CONSTRUCTION CERTIFICATE

Project: 888 BOURKE STREET, ZETLAND
 CIVIL ENGINEERING PLANS
 CONSTRUCTION CERTIFICATE

Project: 888 BOURKE STREET, ZETLAND
 CIVIL ENGINEERING PLANS
 CONSTRUCTION CERTIFICATE

Project: 888 BOURKE STREET, ZETLAND
 CIVIL ENGINEERING PLANS
 CONSTRUCTION CERTIFICATE

Issue	Description	Date	Design	Manager
D	ISSUE FOR TRAFFIC COMMITTEE APPROVAL	17/05/2022	M.Y.C.	M.C.O.
C	ISSUE FOR TRAFFIC COMMITTEE APPROVAL	15/05/2022	M.Y.C.	M.C.O.
B	ISSUE FOR CC APPROVAL	20/04/2022	M.D.	O.C.
A	ISSUE FOR CC APPROVAL	08/03/2022	M.D.	O.C.

NOTE: ALL EXISTING SERVICES TO BE ADJUSTED TO MATCH PROPOSED SURFACE LEVELS.



LEGEND

- LOT BOUNDARY
- NEW LOT BOUNDARY
- TREES TO LANDSCAPE ENGINEER SPECIFICATION
- EXISTING LOT BOUNDARY
- PROPOSED KERB & GUTTER
- PROPOSED KERB ONLY
- PROPOSED CENTRE LINE
- PROPOSED VERGE
- PROPOSED DRIVEWAY
- PROPOSED CONCRETE FOOTPATH
- PROPOSED FLEXIBLE ROAD PAVEMENT
- PROPOSED PERMEABLE PAVEMENT (THICK PAVERS)
- PROPOSED BR LINE MARKING
- PROPOSED S1 LINE MARKING
- PROPOSED C3 LINE MARKING
- EXISTING SIGN POSTING
- PROPOSED SIGN POSTING
- PROPOSED MFP
- EXISTING MFP TO BE REMOVED
- TL101 LINE (PROPOSED)

CIVIL & STORMWATER ENGINEERING SERVICES PTY LTD
 ABN: 27 644 422 506
 Shop 1, 105-147 Parramatta Road, Concord, NSW 2137
 P: (02) 8397 6500
 Email: info@cses.com.au

PTW Architects
 Level 11, 58 Philip Street, Sydney NSW 2000
 Phone: (02) 9232 8877

TOPLATE PTY LTD
 Council: CITY OF SYDNEY

Scale: 1:200 @ 11
 Scale: 1:200 @ 11

FOR TRAFFIC COMMITTEE APPROVAL